



Lake District  
National Park

## LAKE DISTRICT NATIONAL PARK AUTHORITY

### NOTICE OF LANDOWNER DEPOSITS

### SECTION 31(6) OF THE HIGHWAYS ACT 1980

An application to deposit a map and statement under section 31(6) of the Highways Act 1980 has been made in relation to the land described below and shown edged in green (and unshaded) on the accompanying map.

#### **PLEASE NOTE:**

**This deposit might affect rights over the land described below. Deposits made under section 31(6) of the Highways Act 1980 may prevent deemed dedication of public rights of way over such land under section 31(1) of that Act.**

**Description of the land - Graythwaite Estate, located between Hawkshead and Newby Bridge, Cumbria - postcode of Estate Office is LA12 8BA, and the land covers areas within LA12 and LA22 postcodes.**

The deposit was submitted by Robert Bowyer, Davis-Bowring, on behalf of Eric Dunmore, Emily White and Myles Sandys owners of the Graythwaite Estate and was received by this authority on 1 June 2023.

Westmorland & Furness Council maintain the register of maps, statements and declarations deposited under section 31A of the Highways Act 1980. This register can be accessed online at [https://legacy.westmorlandandfurness.gov.uk/roads-transport/public-transport-road-safety/countryside-access/definitive\\_map/section\\_31\\_6\\_of\\_ha.asp](https://legacy.westmorlandandfurness.gov.uk/roads-transport/public-transport-road-safety/countryside-access/definitive_map/section_31_6_of_ha.asp) or can be inspected free of charge the Lake District National Park Authority, Wayfaring House, Murley Moss, Oxenholme Road, Kendal, LA9 7RL during office hours.

Signed on behalf of the Lake District National Park Authority



Name and Position of Signatory:  
Hanna Latty, Head of Strategy & Ranger Service  
19 July 2023



Lake District  
National Park

## LAKE DISTRICT NATIONAL PARK AUTHORITY

### NOTICE OF LANDOWNER DEPOSITS

#### SECTION 31(6) OF THE HIGHWAYS ACT 1980

An application to lodge a highways declaration under section 31(6) of the Highways Act 1980 has been made in relation to the land described below and shown edged in green (and unshaded) on the accompanying map.

**PLEASE NOTE:**

**This deposit might affect rights over the land described below. Deposits made under section 31(6) of the Highways Act 1980 may prevent deemed dedication of public rights of way over such land under section 31(1) of that Act.**

**Description of the land - Graythwaite Estate, located between Hawkshead and Newby Bridge, Cumbria - postcode of Estate Office is LA12 8BA, and the land covers areas within LA12 and LA22 postcodes.**

The deposit was submitted by Robert Bowyer, Davis-Bowring, on behalf of Eric Dunmore, Emily White and Myles Sandys owners of the Graythwaite Estate and was received by this authority on 12 June 2023.

Westmorland & Furness Council maintain the register of maps, statements and declarations deposited under section 31A of the Highways Act 1980. This register can be accessed online at [https://legacy.westmorlandandfurness.gov.uk/roads-transport/public-transport-road-safety/countryside-access/definitive\\_map/section\\_31\\_6\\_of\\_ha.asp](https://legacy.westmorlandandfurness.gov.uk/roads-transport/public-transport-road-safety/countryside-access/definitive_map/section_31_6_of_ha.asp) or can be inspected free of charge the Lake District National Park Authority, Wayfaring House, Murley Moss, Oxenholme Road, Kendal, LA9 7RL during office hours.

Signed on behalf of the Lake District National Park Authority

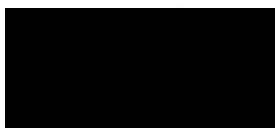

Name and Position of Signatory:  
Hanna Latty, Head of Strategy & Ranger Service  
19 July 2023

# SCHEDULE 1

Regulation 2(2)(a)

## Application Form

### Form CA16

#### **Application Form for deposits under section 31(6) of the Highways Act 1980 and section 15A(1) of the Commons Act 2006**

#### **Please read the following guidance carefully before completing this form**

1. Guidance relating to completion of this form is available from <https://www.gov.uk/town-and-village-greens-how-to-register>. Please refer to these separate notes when completing this form.
2. Parts A and F must be completed in all cases.
3. The form must be signed and dated by, or by a duly authorised representative of, every owner of land to which the application relates who is an individual, and by the secretary or some other duly authorised officer of every owner of land to which the application relates which is a body corporate or an unincorporated association.
4. In the case of land in joint ownership all the joint owners must complete paragraphs 2 and 3 of Part A and complete and sign the application in Part F, unless a duly authorised representative completes and signs the form on behalf of all of the owners of the land. Paragraph 3 should be completed in full to clearly explain the capacity of each applicant e.g. trustee, landowner's managing agent, executor.
5. 'Owner' is defined in section 61(3) of the Commons Act 2006 and section 31(7) of the Highways Act 1980 and means, broadly, a legal owner of the freehold interest in the land.
6. Where the application relates to more than one parcel of land, a description of each parcel should be included in Paragraph 4 of Part A and the remainder of the form should be completed to clearly identify which statement and/or declaration relates to which parcel of land. This may require the insertion of additional wording. See separate notes for further guidance. Multiple parcels of land should be clearly identified by coloured edging on any accompanying map.
7. Where a statement or declaration requires reference to colouring shown on an accompanying map or previously lodged map, the colouring must be clearly specified and must match that shown on the relevant map. For example, if a footpath is specified in a Part C declaration as shown coloured brown, the accompanying map or previously deposited map referred to must reflect that colouring.
8. An application must be accompanied by an ordnance map, or (in respect of declarations under Part C or statements under Part D of this form) refer to a map previously deposited in accordance with the Commons (Registration of Town or Village Greens) and Dedicated Highways (Landowner Statements and Declaration) (England) Regulations 2013 or (if deposited before 1st October 2013) in accordance with section 31(6) of the Highways Act 1980. Any accompanying map must be an ordnance map at a scale of not less than 1:10,560 showing the boundary of the land to which the application relates in coloured edging.
9. An application must be accompanied by the requisite fee – please ask the appropriate authority for details.

10. 'Appropriate authority' means (a) in relation to a map or statement deposited or declaration lodged under section 31(6) of that Act, an appropriate council (as defined in section 31(7) of the Highways Act 1980); and (b) in relation to a statement and map deposited under section 15A(1) of the 2006 Act, a commons registration authority (defined in section 4 of the Commons Act 2006 and section 2 of the Commons Registration Act 1965). In practice, the appropriate council and commons registration authority will usually be the same body.

**PART A: Information relating to the applicant and land to which the application relates  
(all applicants must complete this Part)**

1. Name of appropriate authority to which the application is addressed: Lake District National Park Authority, Murley Moss, Oxenholme Road, Kendal, LA9 7RL

2. Name and full address (including postcode) of applicant: Eric Dunmore, Emily White as Trustees of Graythwaite Estate and Myles Sandys c/o Davis & Bowring, Lane Houe, Kendal Road, Kirkby Lonsdale, LA6 2HH.

3. Status of applicant (tick relevant box or boxes):

I am

(a)  the owner of the land(s) described in paragraph 4.

(b) / making this application and the statements/declarations it contains on behalf of Eric Dunmore, Emily White and Myles Sandys who are the owners of the land(s) described in paragraph 4 and in my capacity as agent.

4. Insert description of the land(s) to which the application relates (including full address and postcode):

Graythwaite Estate, Located between Hawkshead and Newby Bridge, Cumbria.

5. Ordnance Survey six-figure grid reference(s) of a point within the area of land(s) to which the application relates (if known):

6. This deposit comprises the following statement(s) and/or declarations – Parts A, B and F.

**PART B: Statement under section 31(6) of the Highways Act 1980**

Eric Dunmore, Emily White and Myles Sandys are the owners of the land described in paragraph 4 of Part A of this form and shown green on the map accompanying this statement.

Ways shown orange on the accompanying map are unclassified, unrestricted roads.

Ways shown yellow on the accompanying map are public bridleways.

Ways shown red on the accompanying map are public footpaths.

No other ways over the land shown green on the accompanying map have been dedicated as highways.

**PART F: Statement of Truth**  
*(all applicants must complete this Part)*

**WARNING: If you dishonestly enter information or make a statement that you know is, or might be, untrue or misleading, and intend by doing so to make a gain for yourself or another person, or to cause loss or the risk of loss to another person, you may commit the offence of fraud under section 1 of the Fraud Act 2006, the maximum penalty for which is 10 years' imprisonment or an unlimited fine, or both.**

**I BELIEVE THAT THE FACTS AND MATTERS  
CONTAINED IN THIS FORM ARE TRUE**

**Signature (of the person making the statement of truth):**

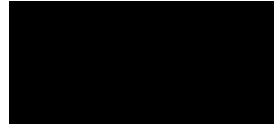

**Print full name: Robert Bowyer**

**Date: 1 June 2023**

**You should keep a copy of the completed form**

**Data Protection Act 1998 - Fair Processing Notice**

The purpose of this Fair Processing Notice is to inform you of the use that will be made of your personal data, as required by the Data Protection Act 1998.

The appropriate authority (see explanation of definition in above guidance notes) in England is the data controller in respect of any personal data that you provide when you complete this form.

The information that you provide will be used by the appropriate authority in its duties to process applications to deposit statements, maps and declarations under section 31(6) the Highways Act 1980 and statements under section 15A(1) of the Commons Act 2006. The information you provide will also be used by the appropriate authority in its duty to update the registers in which details of such deposits are recorded under the Dedicated Highways (Registers under Section 31A of the Highways Act 1980) (England) Regulations 2007 and the Commons (Registration of Town or Village Greens) and Dedicated Highways (Landowner Statements and Declarations) (England) Regulations 2013.

The appropriate authority is required by the legislation above to maintain a register which holds information provided in this form, which can be inspected online or in person by members of the public on request. It may also be required to release information, including personal data and commercial information, on request under the Environmental Information Regulations 2004 or the Freedom of Information Act 2000. However, the appropriate authority will not permit any unwarranted breach of confidentiality nor will they act in contravention of their obligations under the Data Protection Act 1998.



# Project 116

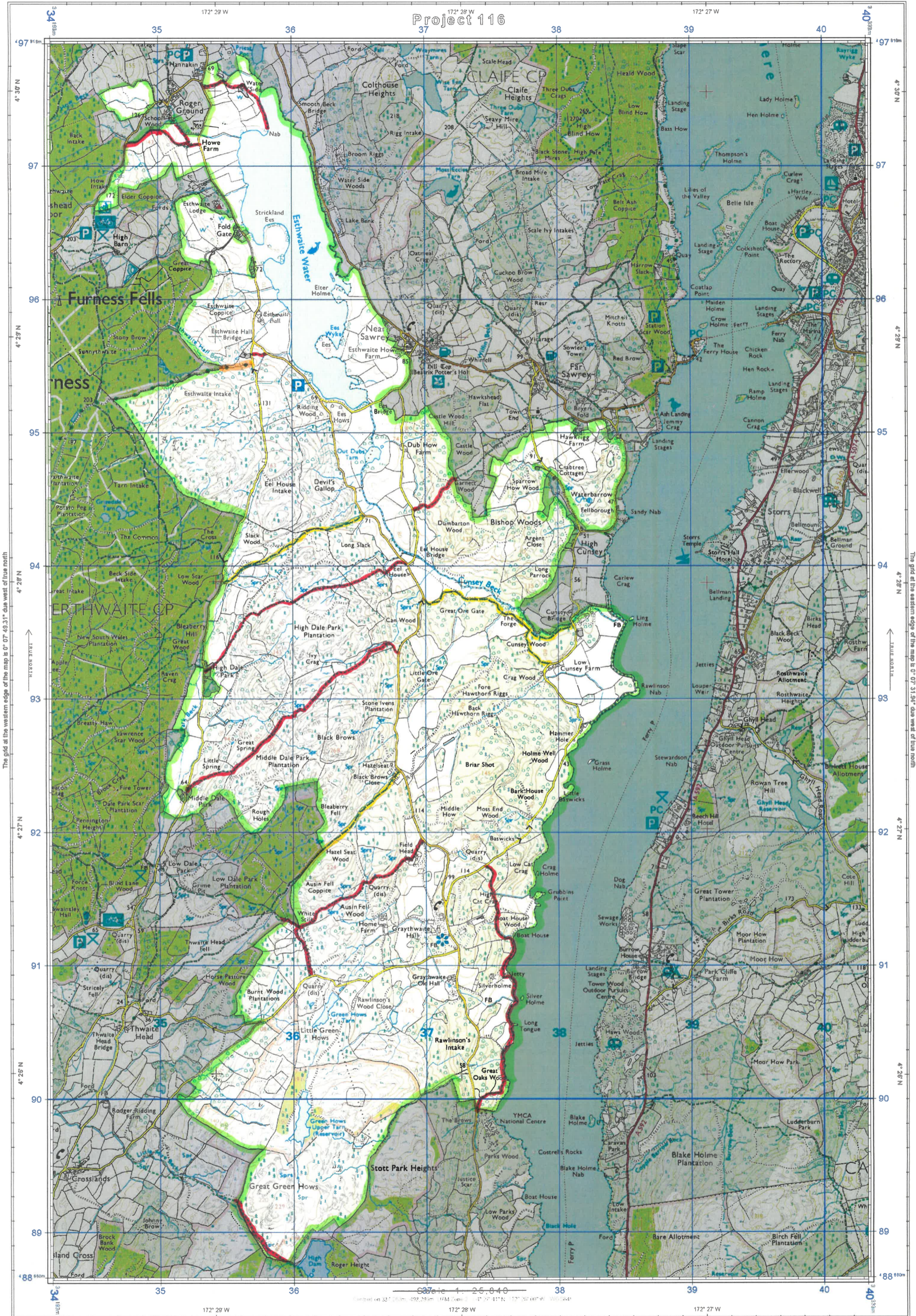

The grid at the western edge of the map is 0° 07' 49.31" due west of true north

The grid at the eastern edge of the map is 0° 07' 51.94" due west of true north

Scale 1:25,040  
Control on 32° 25' 00" N 172° 27' 00" W  
Control on 32° 25' 00" N 172° 27' 00" W

SCALE 1:25,000 AT A3 PAPER



# SCHEDULE 1

Regulation 2(2)(a)

## Application Form

### Form CA16

#### **Application Form for deposits under section 31(6) of the Highways Act 1980 and section 15A(1) of the Commons Act 2006**

#### **Please read the following guidance carefully before completing this form**

1. Guidance relating to completion of this form is available from <https://www.gov.uk/town-and-village-greens-how-to-register>. Please refer to these separate notes when completing this form.
2. Parts A and F must be completed in all cases.
3. The form must be signed and dated by, or by a duly authorised representative of, every owner of land to which the application relates who is an individual, and by the secretary or some other duly authorised officer of every owner of land to which the application relates which is a body corporate or an unincorporated association.
4. In the case of land in joint ownership all the joint owners must complete paragraphs 2 and 3 of Part A and complete and sign the application in Part F, unless a duly authorised representative completes and signs the form on behalf of all of the owners of the land. Paragraph 3 should be completed in full to clearly explain the capacity of each applicant e.g. trustee, landowner's managing agent, executor.
5. 'Owner' is defined in section 61(3) of the Commons Act 2006 and section 31(7) of the Highways Act 1980 and means, broadly, a legal owner of the freehold interest in the land.
6. Where the application relates to more than one parcel of land, a description of each parcel should be included in Paragraph 4 of Part A and the remainder of the form should be completed to clearly identify which statement and/or declaration relates to which parcel of land. This may require the insertion of additional wording. See separate notes for further guidance. Multiple parcels of land should be clearly identified by coloured edging on any accompanying map.
7. Where a statement or declaration requires reference to colouring shown on an accompanying map or previously lodged map, the colouring must be clearly specified and must match that shown on the relevant map. For example, if a footpath is specified in a Part C declaration as shown coloured brown, the accompanying map or previously deposited map referred to must reflect that colouring.
8. An application must be accompanied by an ordnance map, or (in respect of declarations under Part C or statements under Part D of this form) refer to a map previously deposited in accordance with the Commons (Registration of Town or Village Greens) and Dedicated Highways (Landowner Statements and Declaration) (England) Regulations 2013 or (if deposited before 1st October 2013) in accordance with section 31(6) of the Highways Act 1980. Any accompanying map must be an ordnance map at a scale of not less than 1:10,560 showing the boundary of the land to which the application relates in coloured edging.
9. An application must be accompanied by the requisite fee – please ask the appropriate authority for details.

10. 'Appropriate authority' means (a) in relation to a map or statement deposited or declaration lodged under section 31(6) of that Act, an appropriate council (as defined in section 31(7) of the Highways Act 1980); and (b) in relation to a statement and map deposited under section 15A(1) of the 2006 Act, a commons registration authority (defined in section 4 of the Commons Act 2006 and section 2 of the Commons Registration Act 1965). In practice, the appropriate council and commons registration authority will usually be the same body.

**PART A: Information relating to the applicant and land to which the application relates**  
*(all applicants must complete this Part)*

1. Name of appropriate authority to which the application is addressed: The Lake District National Park Authority, Murley Moss, Oxenholme Road, Kendal, LA9 7RL

2. Name and full address (including postcode) of applicant: Eric Dunmore and Emily White being Trustees of Graythwaite Estate and Mr Myles Sandys c/o Davis & Bowring, Lane House, Kendal Road, Kirkby Lonsdale, Via Carnforth, LA6 2HH.

3. Status of applicant (tick relevant box or boxes):

I am

(a)  the owner of the land(s) described in paragraph 4.

(b)  / making this application and the statements/declarations it contains on behalf of Eric Dunmore and Emily White and Myles Sandys as the owner of the land(s) described in paragraph 4 and in my capacity as agent.

4. Insert description of the land(s) to which the application relates (including full address and postcode):  
Land forming Graythwaite Estate and Middle Dale Park, located between Hawkshead and Newby Bridge.

5. Ordnance Survey six-figure grid reference(s) of a point within the area of land(s) to which the application relates (if known):

6. This deposit comprises the following statement(s) and/or declarations (*delete Parts B, C, or D where not applicable*):



**PART C: Declaration under section 31(6) of the Highways Act 1980**

1. Eric Dunmore, Emily White and Myles Sandys are the owners of the land described in paragraph 4 of Part A of this form and shown unshaded on the map accompanying this declaration to the Lake District National Park Authority on 1 June 2023.

**PART F: Statement of Truth**  
*(all applicants must complete this Part)*

**WARNING: If you dishonestly enter information or make a statement that you know is, or might be, untrue or misleading, and intend by doing so to make a gain for yourself or another person, or to cause loss or the risk of loss to another person, you may commit the offence of fraud under section 1 of the Fraud Act 2006, the maximum penalty for which is 10 years' imprisonment or an unlimited fine, or both.**

**I BELIEVE THAT THE FACTS AND MATTERS CONTAINED IN THIS FORM ARE TRUE**

**Signature (of the person making the statement of truth):**

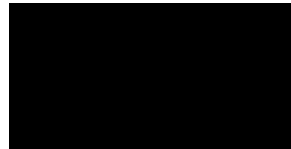

**Print full name: Robert Bowyer**

**Date: 12 June 2023**

**You should keep a copy of the completed form**

**Data Protection Act 1998 - Fair Processing Notice**

The purpose of this Fair Processing Notice is to inform you of the use that will be made of your personal data, as required by the Data Protection Act 1998.

The appropriate authority (see explanation of definition in above guidance notes) in England is the data controller in respect of any personal data that you provide when you complete this form.

The information that you provide will be used by the appropriate authority in its duties to process applications to deposit statements, maps and declarations under section 31(6) the Highways Act 1980 and statements under section 15A(1) of the Commons Act 2006. The information you provide will also be used by the appropriate authority in its duty to update the registers in which details of such deposits are recorded under the Dedicated Highways (Registers under Section 31A of the Highways Act 1980) (England) Regulations 2007 and the Commons (Registration of Town or Village Greens) and Dedicated Highways (Landowner Statements and Declarations) (England) Regulations 2013.

The appropriate authority is required by the legislation above to maintain a register which holds information provided in this form, which can be inspected online or in person by members of the public on request. It may also be required to release information, including personal data and commercial information, on request under the Environmental Information Regulations 2004 or the Freedom of Information Act 2000. However, the appropriate authority will not permit any unwarranted breach of confidentiality nor will they act in contravention of their obligations under the Data Protection Act 1998.